Vmag™

ANNUAL AWARDS SPECTACULAR

ALL STACKED • ALL NATURAL

VOLUPTUOUS.COM

Voluptuous®

MAY 2014

THE SCORE GROUP®

THE BEST V-GIRLS OF 2013

VIDEO INSIDE

KARINA HART
OUR MOST BOOTYLICIOUS V-GIRL FOR THE THIRD YEAR IN A ROW!
PAGE 59

FELICIA CLOVER
THIS NEWCOMER SUCKED AND FUCKED HER WAY TO THE TITLE
PAGE 44

Vmag™
MAY 2014

CONTENTS

VOLUME 21, NUMBER 5

DEPARTMENTS

5 **V-MAIL**
Readers chime in on the *V-mag* Awards, plus the all-time winners.

58 **V-SPOT**
Three-way action at *SCORELAND* and a stunning, natural growth spurt.

FEATURES

70 **INTERVIEW: ROXI RED**
She's the 2013 Newcomer of the Year! New pics of this amazing K-cupper.

PICTORIALS

12 JOANA
21 RENEE ROSS
28 HITOMI
32 MICKY BELLS
40 NIKKI SMITH
42 ARIANNA SINN
44 FELICIA CLOVER XXX
54 KRISTINA MILAN XXX
56 SIRI XXX
59 KARINA HART
66 FELICIA CLOVER
68 DESTINY ROSE
79 SIRALE
88 ROCKELL

NOTICE: THIS IS ADULT MATERIAL

All of the performers/models, and all of the characters that they portray, were over 18 years of age at the time of the photography. The content is inappropriate for minors and appropriate care should be taken to ensure that it is not viewed by anyone under 18 years of age.

Voluptuous (ISSN #1087-7657) is a monthly publication, plus one extra issue in December, for a total of 13 issues per year. Subscriptions (12 issues): $59.95 per year in the USA and $89.95 (U.S. funds only) in Canada. Published by The SCORE Group, 1629 N.W. 84 Ave, Miami, FL 33126. Periodicals Postage paid at Miami, FL and additional mailing offices. POSTMASTER: Please send address changes to: Voluptuous, 1629 N.W. 84 Avenue, Miami, FL 33126.

THE GIRLS WHO MADE *V-MAG* GREAT IN 2013

JOANA
SHE'S OUR FIRST AWARD WINNER FROM ROMANIA
PAGE 12

ROXI RED
THE NEWCOMER WITH THE BIGGEST TITS TAKES THE PRIZE
PAGE 70

MICKY BELLS
QUEEN OF CLEAVAGE, QUEEN OF THE PLUMPERS!
PAGE 32

PG 21 RENEE ROSS

PG 28 HITOMI

PG 40 NIKKI SMITH

PG 42 ARIANNA SINN

PG 54 KRISTINA MILAN

PG 56 SIRI

PG 66 FELICIA CLOVER

PG 68 DESTINY ROSE

PG 79 SIRALE

PG 88 ROCKELL

ANGEL DELUCA
SHE'S NO ANGEL IN THE MARCH '14 ISSUE OF VOLUPTUOUS

VOLUPTUOUS

subscribers can now add a **XXX bonus DVD** to their subscriptions. You get a DVD packaged with each issue!

IT'S THE PERFECT JACK PACK AT AN ABSOLUTELY INCREDIBLE PRICE!

Get 12 ISSUES of Voluptuous
PLUS 12 BONUS XXX DVDs
FOR ONLY $79.95!

Or get 12 ISSUES of the magazine only for just $59.95

TOLL-FREE U.S. & CANADA 1•800•421•0760 EVERYWHERE ELSE +01•305•662•5959 24-HOUR, 7-DAY FAX 1•305•662•5952

MAIL TO: The SCORE Group (Dept. VO0514), 1629 N.W. 84 Avenue, Miami, FL 33126 USA

❑ **SEND ME 12 ISSUES OF *VOLUPTUOUS* 12 ISSUES WITH XXX DVD: $79.95/C$126.95/£72.95/€88.95**

❑ **SEND ME 12 ISSUES OF *VOLUPTUOUS* 12 ISSUES ONLY: $59.95/C$105.95/£60.95/€73.95**

Allow 4-to-8 weeks for delivery of first issue. All magazines will arrive in a discreet envelope to protect your privacy. By signing below, you certify that you are at least 18 years old. We accept checks or money orders in U.S. dollars, Canadian dollars, UK pounds and Euros only. All other countries: DVD Subscription $119.95/Magazine subscription $99.95. U.S. credit card orders must provide exact billing address if different from mailing address. New and current subscribers to *Voluptuous* will automatically save 15% off all DVDs and Magazines available in Voluptuous. This discount applies to SCORE Group products only, to be deducted prior to the addition of any S&H charges where applicable. Plus, new and current U.S. subscribers receive FREE S&H on all SCORE Group DVDs for the length of your subscription. *No discounts on magazine subscriptions. Some additional restrictions may apply. **15% discount available to U.S., Canada, U.K. & Mexico subscribers only.**

➤ **PLEASE INDICATE:** ❑ *NEW* ❑ *RENEWAL* *All special offers mentioned above are non-transferable and are applicable as long as your *Voluptuous* subscription remains current. Discounts and free shipping offers cannot be combined with any other discount offers and may be revoked at any time at the sole discretion of *Voluptuous* and/or The SCORE Group. Current subscribers who wish to switch to a DVD Bonus subscription will receive a dollar amount credit for undeliverable issues that may be applied towards the new subscription.

➤ **PAYMENT METHOD:** ❑ Check ❑ M.O. ❑ M/C/Eurocard/Access/Sirrus ❑ VISA/Plus ❑ AMEX ❑ Discover/Novus ❑ Maestro ❑ JCB ❑ Diners Club ❑ Union Pay

Card#_____ Exp._____ Security code_____ Amex Security code_____ Name_____ Age_____

Adress_____ City_____ State_____ Zip/Post code_____

Country_____ Email_____ Signature_____

VO0514

CREDIT CARD ORDERS WILL NOT BE PROCESSED WITHOUT A SIGNATURE

SEND YOUR LETTERS TO:
V-Mail, 1629 N.W. 84th Ave.,
Miami, Florida 33126 USA
Fax: 305-662-8922
EMAIL:VOLUPTUOUS@SCOREGROUP.COM

FOR HIS AWARDS PICKS, IT COMES DOWN TO THE TITS

Dear *Voluptuous*,

Newcomer of the Year: Roxi Red. Ms. Red's rack has me returning to the pages of your publications time and again. I'm a booby baby, my favorite food is milk, so a mouthful of fresh breast milk is, by far, the finest meal.

Scarlet LaVey is a close runner-up because she is more curvaceous. However, larger breasts always win out, and those belong to Roxi.

XXX Performer of the Year: Bailey Santanna. Of all the photos that you guys print, the sexual intercourse photos I usually bypass because, in my fantasies, I'm the only dick around. But of all the hardcore photos you print, I enjoy Ms. Santanna's the most because of her facial expressions. Her body language tells the camera a lot. My runner-up is Kristina Milan solely because she is so busty.

Ass of the Year: The first time I saw Gabrielle Love was in the Holiday '13 issue on page 66. The picture of a big-boobed gal is complete when the gal has an ass as nice as her breasts. The runner-up is Felicia Clover. Her picture on the cover of the Holiday issue is impressive.

Plumper of the Year: Renee Ross. Ms. Ross is the only plump candidate. In my view of what the perfect female is, women should be larger than men. Period. Again, Scarlet LaVey and Kristina Milan are close seconds.

Model of the Year: Terri Jane. Ms. Jane has the look and body language of a very happy girl. It blows my mind how she has not turned into a star. My runner-up is Leanne Crowe for all the same reasons.–M.B., Merced, California

Will Felicia Clover win Ass of the Year? Will Roxi Red's hangers make her Newcomer of the Year? Did Bailey Santanna fuck her way to XXX Performer of the Year. Is Terri Jane our next Model of the Year? Find out in this issue.

HERE'S TO THE WINNERS!

The votes are in! Thousands of *V-mag* readers and *SCORELAND* members cast their votes for the 2013 *V-mag* Awards. This issue is devoted entirely to the winners and runners-up.

The proud winners will be in impressive company. Here are the previous winners of the various *V-mag* Awards.

MODEL OF THE YEAR
1998: Carol Brown
1999: Devon Daniels
2000: Via Paxton
2001: Sharday
2002: Sharday
2003: Kerry Marie
2004: Nicole Peters
2005: Nicole Peters
2006: Nadine Jansen
2007: Angela White
2008: Christy Marks
2009: Karina Hart
2010: Renee Ross
2011: Renee Ross
2012: Hitomi

NEWCOMER OF THE YEAR
2002: Nadine Jansen
2003: Nicole Peters
2004: Kelly Kay
2005: Bea Flora
2006: Anna Song
2007: April McKenzie
2008: Karina Hart
2009: Ashley Sage Ellison
2010: Miosotis
2011: Leanne Crow
2012: Siri

PLUMPER OF THE YEAR
2003: Samantha
2004: Devin Taylor
2005: Scarlet
2006: Sapphire
2007: Sapphire
2008: Sapphire
2009: Samantha
2010: Kristina Milan
2011: Kristina Milan
2012: Dors Feline

XXX OF THE YEAR
2011: Arianna Sinn
2012: Maserati

ASS OF THE YEAR
2011: Karina Hart
2012: Karina Hart & Siri (tie)

THIS V-MAN CAN'T GET ENOUGH TIT-FUCKING

Dear *Voluptuous*,

As boob lovers, the one thing we can all agree on is that tit-fucking a girl with huge tits is one of the greatest feelings in the world. It feels as good as, if not better than, fucking her pussy. Of course, you have to spit on her tits and your cock to get the perfect amount of moisture in there. When done correctly, and with your girl holding her tits firmly around your man-meat, this can get you off in no time. Of course, the feeling of cumming on and between your girl's tits is ecstasy.

Your excellent "Tit-Fucking" special in the January '14 issue is exactly what a man like me needs. So many pics of such beautiful and busty girls with hard cocks between their lovely boobs. Oh, my!

It's hard for me to decide which girl is my favorite from this epic, boob-tastic special. Is it the lovely Siri looking perfectly cute and naughty with a cock about to be placed between her knockers? Or maybe it is the plump and beautiful Renee Ross, whose tits are devouring her man's cock.

Speaking of devouring cock, Kristina Milan's boobs take the term to another level on page 15. She has been one of my favorite girls for a long while, and that picture reminded me why.

Destiny Rose's and Samantha 38G's boobs look primed and ready for a huge load of cum, too. Sorry, guys. I'm about to mention every girl in this special if I don't stop here.

You guys should include a titty-fucking photo in every hardcore layout. I mean, this is *Voluptuous*, which features the greatest naturally stacked girls in the world. Tit-fucking is one of the biggest reasons we love these women.–L.T., Jacksonville, Florida

NOW WE HOPE HE DOESN'T TRY TO START A RIOT

Dear *Voluptuous*,

If Maserati doesn't repeat as 2013's XXX Performer of the Year and claim the Ass of the Year awards, I'm going to start a riot. Seriously, this babe is absolutely incredible. She's the greatest black girl to ever grace the pages of *V-mag* (as well as *SCORE*).

Destiny Rose (above left) and Siri show us what big tits are for.

Vmag MAY 2014

PUBLISHED BY THE SCORE GROUP

JOHN FOX *president & CEO*
DAVE ROSENBAUM *editor*
VANESSA VILCA *art director*
ELLIOT JAMES *associate editor*
KARL HYPPOLITE *assistant editor*

PRODUCTION
MICHAEL FEDERICI
print operations manager
ANDRES BASTIDAS
network systems manager

CUSTOMER SERVICE AND SUBSCRIPTIONS
For inquiries regarding existing *VOLUPTUOUS* subscriptions, please write to:
***VOLUPTUOUS* Customer Service**
1629 N.W. 84th Avenue, Miami, FL 33126 USA
For 24-Hour Credit Card Orders:
Phone: 305-662-5959 Fax: 305-662-5952
Email: cservice@scoregroup.com

CIRCULATION
BOB CERMAK *N.A. circulation manager*
Email: bcermak2001@verizon.net

NORTH AMERICAN DISTRIBUTION
CURTIS CIRCULATION COMPANY
730 River Road
New Milford, NJ 07646-3048 USA
Phone: 201-634-7400 Fax: 201-634-7499
CHRIS REARDON *account executive*
DEBBIE WHELAN *international sales*

UK EDITION
COMAG
Tavistock Road, West Drayton,
Middlesex, UB7 7QE UK
Phone: 01895 433600 Fax: 01895 433602
ROBERT SMITH *account manager*

ADVERTISING
AMERICAN MEDIA WORKS
JOHN ROMANO & JAIME ROMANO
account executives
Phone: 914-273-6309 Fax: 914-273-3215
Email: JR228@aol.com

The records required by 18 USC 2257 and associated regulations with respect to this product (and all graphical materials associated therewith) are kept at the office of the Publisher at the following location: Custodian of Records,The SCORE Group, a division of Quad Int'l., Incorporated, 1629 N.W. 84th Avenue, Miami, FL 33126 USA.

Retail price: USA: $9.99; Canada: $10.99; UK: £4.99. Bonus Edition: USA: $12.99; Canada: $14.99. May 2014. Vol. 21, No. 5 (on-sale March 4, 2014). © 2014 by The *SCORE* Group and Quad Int'l., Incorporated, all rights reserved. Republishing in whole or in part, including, but not limited to, any electronic media, is expressly forbidden except with written permission of The *SCORE* Group. *Naughty Neighbors*®, *Leg Sex*®, *40Something*®, *Voluptuous*® and *SCORE*® are registered trademarks of The *SCORE* Group and Quad Int'l., Incorporated. All persons depicted herein were at least 18 years of age at the time of the photography. Editorial Office: 1629 N.W. 84 Ave., Miami, FL 33126. Publisher disclaims all responsibility to return unsolicited material, and all rights in materials published vest in The *SCORE* Group and Voluptuous. Letters are assumed to be for publication, unless otherwise endorsed, and may be edited. This periodical is sold subject to the following conditions: it shall not be lent, resold, hired out or otherwise disposed of in a mutilated condition or in an unauthorized cover by way of Trade, except at the full retail price, or affixed to or as a part of any publication or advertising, literary or pictorial matter whatsoever, without the expressed written consent of the publisher. Any similarity between an individual person or people depicted in the fiction or artwork in this magazine and any real person or people is purely coincidental and is not intended as a representation of any particular individual or class of people. **PRINTED IN CANADA**

Maserati won 2012 XXX Performer of the Year. Will she repeat for 2013?

Maserati's pictorial in the January '14 issue guaranteed her my votes. Indeed, Maserati does have "Loving Curves" that I would love to take for a ride as often as physically possible. Most girls simply aren't blessed with huge tits (I can't believe she's an H-cup now!) with a perfect ass to boot. I don't know what I want to do more, fuck her tits or tease her ass with my cock by sliding it up and down her crack.

As we saw in the amazing DVD *Cocoa Nut Busters 2*, this girl really knows how to take a cock. If there were a way for me to stuff the XXX Performer of the Year ballots (in the same way her pussy gets stuffed in her sex scenes), I would do it with no hesitation. Maserati is just the perfect woman.–E.K., Oregon

HE'D LOVE TO SEE A RENE LOVE HARDCORE SCENE

Dear *Voluptuous*,

Girls like Rene Love (Dec. '13) are the type you don't feature enough but keep me coming back when you do. This chick is absolutely amazing.

I've got to start with her amazing tits and areolae. Her boobs are perky and heavy. You guys listed that she is a 36J, but she looks a bit bigger to me. Her nips and areolae are a thing of beauty. They look perfect for a good suck in her full-page hanging photo on page 32. And (this is another thing you guys need to do more of) her full-body shots on page 33 really show how curvy she is. She's nothing but curves, which is absolutely the best part about her.

I have to know whether or not she will be going hardcore. The thought of seeing this babe fuck is making me hard as I write this. Her luscious body and tits are made for a good dick.–B.R., Tempe, Arizona

Dear B.R.: Rene Love wasn't up for doing hardcore scenes when we shot her, but there is always a chance she'll change her mind. Many other V-Girls started out by not doing hardcore (or not even showing their pussies) but graduated to going all the way (Angela White comes to mind).

Will Rene eventually go all the way on-camera? She was hot and horny when she visited our studio for the first time, so we're guessing that she will.

Whether or not Rene Love (Dec. '13) goes all the way, we always love looking at her.

ATTENTION:
Vmag™
SUBSCRIBERS ARE YOU MOVING?
TELL US QUICKLY!

The U.S. Post Office only forwards periodicals-rate mail for 60 days, so we must have your new address within three weeks of your move to guarantee that you'll get all your issues. We cannot be held responsible for non-delivery of issues due to your address change.

MAIL TO:
Voluptuous Change of Address
1629 N.W. 84 Avenue
Miami, FL 33126 USA
Please include your mailing label or a legible copy.
email: cservice@scoregroup.com

DIGITAL MAGS
READ THEM HERE FIRST!
PLAYS ON ALL DEVICES
Voluptuous, *SCORE* and other great SCORE Group magazines are available in feature-rich digital versions one week before the print version goes on sale! View them online or download them as PDFs.
TAP, PINCH & SWIPE
5 FREE IMBEDDED VIDEOS
Crystal-clear images. Zoom in for unbelievable closeups then zoom back out. Take your favorite mags anywhere with complete privacy!
Only $8.99 each at eBoobStore.com

SCORE tv on Roku
The easiest way to stream our movies to your TV!
TRY IT FREE!
PREMIUM Movies
NEW PRIVATE LISTENING JACK
ONLY $9.99 A MONTH
• Unlimited viewing • Amazing quality
• Huge selection • 100% uncensored
THAT'S LESS THAN 10¢ A MOVIE!
SCORE tv.tv
or call
1-800-421-0760

SHYLA SHY'S PREGNANT FUCKS EARNED HIS VOTE

Dear *Voluptuous*,

I'm not sure how the voting is playing out, but I can't see any conceivable reason why Shyla Shy shouldn't win the XXX Performer of the Year award. Was there a hotter and more unique DVD in 2013 than *Preggos & Milkers*? Not for my money…which I did put where my mouth is by purchasing the DVD. Shyla was deservingly the star of this DVD, and it was so hot seeing her transformation.

I particularly loved her oiled-up belly and the lactating scenes at the end. I have never been married or gotten a woman pregnant, but I found the lactating to be so hot. I really wanted to be the one tasting and lapping up her delicious breast milk.

Shyla really showed us the type of cock-craving woman she is by having sex at three different stages of pregnancy. She fulfilled one of my fantasies, and I doubt we will see another feat like this for quite some time. She's truly a special girl and certainly my XXX Performer of the Year.

Honorable mention to Bailey Santanna since she was also a nominee for this award and also fucked while pregnant. She's obviously great, too, but what really seals this for me is Shyla fucking at different stages of pregnancy. Here's to the sexy preggers!–W.N., North Carolina

Continued on page 20

Who'll squirt first, Shyla Shy or the guy with the cock?

V-mag™ MASTER DVD ORDER FORM

NEW AND EXCLUSIVE DVD RELEASES FROM *V-MAG*!

THICK CHICKS ON DICKS ANAL EDITION $39.95
❑ REGION-FREE DVD 2-DISC SET (PIX605D)
Two discs of the anal plumper-pounding action you crave. Starring Lisa Canon, Jazlyn Summers, Christina Kline, Skye Sinn, Julia Juggs, Sashaa Juggs and many more.

BREASTACULAR $39.95
❑ REGION-FREE DVD 3-DISC SET (VD275D)
Features 33 big-breast goddesses in solo action. Rockell, Cameron Skye, Jessi Rhodes, Karina Hart, Mandy Pearl and many more *Voluptuous* and *SCORE* Girls.

VOLUPTUOUS XTRA 15 ..... $39.95
❑ REGION-FREE DVD 3-DISC SET (PIX612D)
15 of *V-mag's* hottest babes just can't get enough cock. Featuring Beverly Paige, Maserati, Felicia Clover, Scarlet Lavey and more in three discs of XXX action!

FAST DELIVERY 2-3 DAYS IN THE US & 5-10 TO MOST INTERNATIONAL LOCATIONS!

READY FOR STUFFING $49.95
❑ REGION-FREE DVD 4-DISC SET (VD265D)

TITS ON TOP 2 ..... $39.95
❑ REGION-FREE DVD 3-DISC SET (PIX582D)

ON LOCATION PUERTO VALLARTA $39.95
❑ REGION-FREE DVD (VD255D)

ON LOCATION GRAND BAHAMA $39.95
❑ REGION-FREE DVD (VD238D)

THE BREAST OF SCORELAND $39.95
❑ REGION-FREE DVD 2-DISC SET (PIX441D)

GREATEST BIG-BUST DVD, VOL. 3 ..... $49.95
❑ REGION-FREE DVD 4-DISC SET (VD263D)

ULTIMATE CHERRY BRADY $29.95
❑ REGION-FREE DVD (PIX239D)

FUCKIN' NATURALS $39.95
❑ REGION-FREE DVD 2-DISC SET (PIX556D)

MY TITS, MY STORY $39.95
❑ REGION-FREE DVD (PIX527D)

THE BEST OF THE DECADE $39.95
❑ REGION-FREE DVD (VD236D)

MAMMARY MAMBO $39.95
❑ REGION-FREE DVD (PIX501D)

TITS & TUGS 9 ..... $39.95
❑ REGION-FREE DVD 2-DISC SET (PIX562D)

BIG-TIT SKINNY DIP $39.95
❑ REGION-FREE DVD (VD247D)

V-GIRLS NEXT DOOR $39.95
❑ REGION-FREE DVD 2-DISC SET (VD266D)

THE BREAST OF SCORELAND 2 ..... $59.95
❑ REGION-FREE DVD 4-DISC SET (PIX515D)

ALL STACKED, ALL NATURAL 2 ..... $39.95
❑ REGION-FREE DVD (VD250D)

ALL THE WAY RENEE $39.95
❑ REGION-FREE DVD (PIX473D)

CHUBBY 'N' FUCKED $39.95
❑ REGION-FREE DVD (PIX490D)

VOLUPTUOUS XTRA 12 ..... $39.95
❑ REGION-FREE DVD (PIX457D)

SEX IN THE TITTIES $39.95
❑ REGION-FREE DVD (PIX439D)

BIG ASSED WHITE CHICKS 4 ..... $29.95
❑ REGION-FREE DVD 2-DISC SET (PIX586D)

BUSTY ARIANNA $39.95
❑ REGION-FREE DVD (PIX472D)

COCOA NUT BUSTERS 2 ..... $39.95
❑ REGION-FREE DVD 2-DISC SET (PIX560D)

THICK CHICKS ON BLACK DICKS $29.95
❑ REGION-FREE DVD (PIX519D)

FULL FIGURED FOXES 2 ..... $39.95
❑ REGION-FREE DVD 2-DISC SET (VD256D)

HITOMI $29.95
❑ REGION-FREE DVD (VD261D)

THE BREAST OF XL GIRLS 2 ..... $49.95
❑ REGION-FREE DVD 4-DISC SET (PIX575D)

VOLUPTUOUS XTRA 14 ..... $39.95
❑ REGION-FREE DVD 2-DISC SET (PIX546D)

SCORE Jack Aids

See pages 20 and 86 for more information.

❑ FLESHLIGHT FLIGHT - FL105 ..... $59.95
❑ MINI HEAD TEAZER - PD103 ..... $34.95
❑ HELIX SYN - AN100 ..... $69.95
❑ FUCK ME SILLY ASS - PD102 ..... $349.95
❑ TOP GAUGE PUMP - CE105 ..... $59.95
❑ FUCK MY BIG FAT TITTIES - PD105 ..... $379.95
❑ BAD GIRL VIBRATING ASS - PD106 ..... $99.95
❑ NEON JELLY STROKER - PD107 ..... $15.99
❑ SILICONE PROSTATE MASSAGER - PD270223 ..... $29.95
❑ VENERA SPLAT MAT - SM01 ..... $69.95
❑ CHRISTY MARKS SPLAT MAT - SM02 ..... $69.95
❑ KARINA HART SPLAT MAT - SM03 ..... $69.95
❑ KALI WEST SPLAT MAT -SM04 ..... $69.95
❑ MICHELLE MAY SPLAT MAT - SM05 ..... $69.95

International Currency Conversion Chart

US $	Canadian $	U.K. £	EU €
$99.95	C$103.95	£62.95	€73.95
$59.95	C$62.95	£37.95	€43.95
$49.95	C$51.95	£30.95	€36.95
$39.95	C$41.95	£23.95	€29.95
$29.95	C$30.95	£18.95	€21.95
$19.95	C$20.95	£12.95	€14.95

COCOA NUT BUSTERS $39.95
❑ REGION-FREE DVD 3-DISC SET (PIX522D)

CHESTY PREGGOS 2 ..... $39.95
❑ REGION-FREE DVD (PIX447D)

VOLUPTUOUS XTRA 13 ..... $39.95
❑ REGION-FREE DVD (PIX500D)

PREGGOS & MILKERS $39.95
❑ REGION-FREE DVD 2-DISC SET (PIX581D)

RIPE RACKS 2 ..... $39.95
❑ REGION-FREE DVD (VD268D)

LARGE LOVIN' 3 ..... $39.95
❑ REGION-FREE DVD 2-DISC SET (PIX588D)

BUSTY RIDING ACADEMY $39.95
❑ REGION-FREE DVD (PIX400D)
❑ BLU-RAY DISC (PIX400BD) $39.95

STACKED & STICKY $39.95
❑ REGION-FREE DVD 2-DISC SET (PIX567D)

TOLL-FREE 1-800-421-0760 www.eBoobStore.com
WORLDWIDE +01-305-662-5959 FAX 1-305-662-5952 MAIL: The SCORE Group, Dept. VO0514 1629 N.W. 84 Avenue, Miami, FL 33126 USA

❑ **I'm a SCORE Group subscriber and I get 15% discount on my DVD order.** Customer ID#_____

Shipping & Handling **U.S.:** $4 per DVD. **Canada & the rest of the world:** $10 for the first, $3 for each additional (First Class Mail International) Delivery within 7-10 days. $10 per DVD (Priority Mail International-Minimum 2 DVD's) Delivery within 5-7 days. $60 for 1-10 DVD (Express Mail International). ***15% discount applies to U.S., Canada, Mexico & UK subscribers only; free shipping applies to U.S. subscribers only.** For tracking and the security of your package, US Orders are shipped via Priority Mail or express courier. Rush Delivery is available for an additional cost. Please call for rates and service availability. **Make checks or money orders payable to The SCORE Group.** We accept payment in U.S.$, CAD$, UK£ or €. Florida residents please add 7% sales tax. Credit card orders must provide the exact credit card billing address in addition to the mailing address if the two are different. All items are shipped in sturdy, discreet packaging to protect your privacy. All sales are final. Damaged DVDs will only be replaced for one of the same title if reported within 30 days of receipt. The SCORE Group cannot be held responsible for Customs seizures. By ordering, you certify that you are at least 18 years old. We do not ship Jack Aid products for orders going to Alabama, Mississippi and Utah due to distribution restrictions.

Payment Method: ❑ Check ❑ Money Order ❑ MasterCard/Access/Eurocard ❑ VISA ❑ American Express ❑ Discover/Novus ❑ Maestro ❑ JCB ❑ Diners Club ❑ Union Pay

Name _____ Age _____ Card # _____ Exp. _____

Security code required (last 3 digits above signature): _____ **American Express (4 digits above card #):** _____

Address _____ City _____ Country _____ Zip Code _____

Phone _____ Email _____ **Signature Required** _____

Credit Card Orders Will Not Be Processed Without A Signature And A Security Code

VO0514

V-mag™ BACK ISSUES DEPARTMENT

APRIL 2014—Scarlet LaVey and Rachel Love XXX. Bex Shiner, Dani Moore and Elle Flynn debut. *Voluptuous Xtra 15* preview.

MARCH 2014—Three hardcore layouts featuring Jessica Roberts, Angel DeLuca and Nikki Smith and three new naturals.

FEBRUARY 2014—Gya Roberts can't stop sucking her tits! New girl Brittany Kendall fucks. Jennica Lynn pics & interview.

JANUARY 2014—Arianna Sinn in her kinkiest XXX pictorial ever. Brittany Kendall and Valentina Monroe debut and much more!

HOLIDAY 2013—Annual contest issue with full layouts of Rockell, Anjii Ross, Scarlet LaVey, Felicia Clover, Roxi Red and Sirale.

DECEMBER 2013—Sabina Leigh fucks and sucks two guys. New Rockell photos and interview. Natalie Fiore's tits are bigger!

NOVEMBER 2013—Chantal Raye and Charlotte debut. Felicia Clover returns and Bailey Santanna is pregnant and fucking.

OCTOBER 2013—Janne Hollan makes a sexy return. Plump Kendra Lee Ryan debuts. Sirale and Pheona Monroe get fucked.

SEPTEMBER 2013—Terri Jane takes a sexy skinny dip and a sexy "Tits in Tight Tops" section featuring Renee Ross and more!

AUGUST 2013—Eight pages of V-Girls destroying bikinis. Gya Roberts sucks and shaves. Plus a bonus hardcore DVD.

JULY 2013—Biggest awards issue ever with full-length pictorials of every Newcomer of the Year. Plus a bonus XXX DVD.

JUNE 2013—Meet plump newcomer Scarlet LaVey, a good girl gone bad creaming her tits. Rockell returns. Jolie Rain facial.

MAY 2013—Roxi Red's first XXX. Bustier Lana Ivans returns and Jolie Rain. MILF Sophia plus Brandi Sparks & Jasmine Jones.

APRIL 2013—Melissa Manning, Anjii Ross and Morgan Page wow you with their fat and juicy tits! Melissa Reed's first XXX.

MARCH 2013—After a six-year hiatus, Joana is back and better than ever! K-cup Roxi Red debuts. Felicia Clover's first XXX.

FEBRUARY 2013—Rockell makes her *V-mag* debut. Plus, the Montego Babes: Micky Bells, Gya Roberts and Terri Jane.

JANUARY 2013—Jam-packed with the busty beauties you love! All the best girls of the year, plus the XXX "Dirty Dozen" DVDs.

HOLIDAY 2012—Cover girl Gya Roberts is back and racking them up for you. The biggest tits ever. Krystal Swift fucks, too!

DECEMBER 2012—Check out the tits on covergirl Roxanne Miller and Krystal Swift. Japanese stunner Hitomi is back.

NOVEMBER 2012—German newcomer Emilia Boshe and her 38HH rack! Shyla Shy is preggo and fucking! Karina Hart returns.

OCTOBER 2012—New V-Girl Janne Hollan interview and photos! Siri fucks and gets a cum facial. Newcomer Goldie Ray.

SEPTEMBER 2012—Siri is a good girl gone bad. Jenna Valentine and Leanne Crow in a busty pillow fight. Sabina Leigh XXX.

AUGUST 2012—Features Karla James, Dors Feline, Destiny Rose, Gya Roberts and Victoria Lane. Camille Morgan XXX 3-way.

JULY 2012—Micky Bells and Natalie Fiore go tit-to-tit and Elaina Gregory returns with a full bush. *Cocoa Nut Busters* preview.

JUNE 2012—Renee Ross is Model of the Year. Plus the winners of Plumper, Ass, XXX and Newcomer of the Year categories.

MAY 2012—First Melissa Manning pics. Diane Poppos, Samantha 38G, Karina Hart and Shyla Shy. Bunny De La Cruz XXX.

APRIL 2012—Hitomi's ultimate wet T-shirt show. Destiny Rose finally goes all the way. Arianna Sinn gets wet in the tropics!

MARCH 2012—Catt Green and Beverly Paige stroke and tit-fuck a cock together. Super-busty Dors and Natalie Fiore return.

FEBRUARY 2012—Terri Jane and her K-cup rack return! Super-stacked Elaina Gregory returns for her first tug job!

JANUARY 2012—Check out V-mag's annual contest issue. Check out all of the busty, curvy babes who were tops in 2011.

HOLIDAY 2011—Cover girl Micky Bells, a three-way with Maserati and Desiree. Newcomer Catt Green unveils her teen tits.

DECEMBER 2011—The debut of the *Montego Babes* trio, featuring newcomer Gya Roberts, Micky Bells and Terri Jane.

NOVEMBER 2011—Bow down to the Queen of Cleavage, cover girl Micky Bells. EXTRA! V-mag legend Diane Poppos is back,

OCTOBER 2011—J-cup Leanne Crow debuts. Dors Feline, Valory Irene, Terri Jane & Lana Ivans in a preview for *Big Tit Skinny Dip.*

SEPTEMBER 2011—The best of big tits in tiny bikinis. Terri Jane debut pictorial and interview. Dors Feline in a micro-bikini.

Select digital back issues available now at eBoobStore.com. You can view them on your phone, iPod, iPad or tablet. Scan this QR code to check them out!

MAIL TO: The SCORE Group (Dept. VO0514), 1629 N.W. 84th Avenue, Miami, FL 33126 USA

Send me the following back issues. $10 PER ISSUE INCLUDING SHIPPING. CANADA C$15.00, UK £10, EU €12 ALL OTHER COUNTRIES $15 USD, including shipping. **Two magazine minimum order for international customers** *15% discount applies to U.S., Canada, Mexico & UK subscribers only. U.S. orders are shipped via First Class or Priority Mail. International orders are shipped via Global Priority Mail (where available) or First Class Mail. Rush Delivery is available for an additional cost. Please call for rates and service availability. Make checks or money orders payable to The SCORE Group. We accept payment in U.S.$, CAD$, UK£ or € Florida residents please add 7% sales tax. Credit card orders must provide the exact credit card billing address in addition to the mailing address if the two are different. All items are shipped in sturdy, discreet packaging to protect your privacy. All sales are final. The SCORE Group cannot be held responsible for Customs seizures. By ordering, you certify that you are at least 18 years old.

❑ I am a V-MAG subscriber & save 15% on all issues ordered.

VOLUPTUOUS: ❑ April '14 ❑ Mar. '14 ❑ Feb. '14 ❑ Jan. '14 ❑ Hol. '13 ❑ Dec. '13 ❑ Nov. '13 ❑ Oct. '13 ❑ Sept. '13
❑ Aug '13 ❑ July '13 ❑ June '13 ❑ May '13 ❑ April '13 ❑ Mar. '13 ❑ Feb. '13 ❑ Jan. '13 ❑ Hol. '12 ❑ Dec. '12
❑ Nov. '12 ❑ Oct. '12 ❑ Sept. '12 ❑ Aug '12 ❑ July '12 ❑ June '12 ❑ May '12 ❑ April '12 ❑ Mar. '12 ❑ Feb.'12
❑ Jan. '12 ❑ Hol. '11 ❑ Dec. '11 ❑ Nov. '11 ❑ Oct. '11 ❑ Sept. '11 ❑ Aug. '11 ❑ July '11 ❑ June '11 ❑ May '11

Payment Method: ❑ Check ❑ M.O. ❑ M/C/Eurocard/Access/Sirrus ❑ VISA/Plus ❑ AMEX ❑ Discover/Novus ❑ Maestro ❑ JCB ❑ Diners Club ❑ Union Pay In case of sellout, list alternate choice(s): _____

Credit Card #: _____ Expires: _____

Provide Security Code (Last 3 Digits Above Signature): _____ American Express Cardholders enter the 4 digits above Card No. Here: ____

Name: _____ Age: _____ Cust. ID #: _____

Address: _____ Telephone/Email: _____

City: _____ State/Country: _____ Zip/Postal Code: _____

Signature: _____ VO0514

Credit Card Orders Cannot Be Processed Without Signature and Security Code

TOLL-FREE U.S. & CAN.
1-800-421-0760

24-HOUR FAX
1-305-662-5952

WORLDWIDE
+01-305-662-5959

INTERNET
www.eBoobStore.com

WE ACCEPT PAYMENTS IN U.S.$, C$, £ AND €

Her return to V-mag was the story of 2013. Now she's our Model of the Year.

JOANA

When 2013 began, the chances of Joana winning Model of the Year were zero. After all, the Romanian beauty hadn't appeared in *V-mag* since 2008 and had dropped out of modeling, seemingly forever. But then, in one of the greatest comebacks in big-tit history, Joana returned in the March '13 issue, stunning and amazing *V-men*. Not only was she back but she was back and better than ever. More beautiful. Naturally bustier, too. And now, by your vote, Joana is our Model of the Year.

BARE FACTS

JOANA

BIRTHDAY: October 22, 1979 AGE: 34
HEIGHT: 5'8" WEIGHT: 131 lbs. BRA: 34FF
MEASUREMENTS: 42-28-38 LIVES: Romania
PREVIOUS *VOLUPTUOUS* APPEARANCES: Oct. '13, March '13, April '08, Dec. '06, July '06
DVDs: *Ripe Racks 2* and *Best of the Decade*
(Both X-Rated and available on page nine)

Joana nearly won Newcomer of the Year in 2004, losing out to Kelly Kay by a razor-thin margin. This time, Joana won a close race, attracting 23.4% of the vote to Renee Ross's 22.7% and Hitomi's 21.5%. Wrote L.S. of Riverdale, New York, "This was a difficult decision. All the girls are great. But Joana's return was the big-tit story of the year."

One Joana fan said, "She has the type of eyes that sparkle like stars. Her smile is very genuine, and her perfect body makes her the perfect diamond." When we told Joana she had won Model of the Year, she flashed that smile and said, "I'm just glad that all the guys remembered me. I was afraid they wouldn't." Forget a beauty like Joana? What's the chance of that? "I'd been praying the day would come when she'd return," wrote G.K. of St. Louis, Missouri.

WIN

THE MODEL OF THE YEAR'S SIGNED BRA

You can win the bra Joana wears in this pictorial. To enter, write on a sheet of paper your name, address, telephone number, email address and the statement, "I am 18 years of age or older and I want to win Joana's bra." Send it to: Win Joana's Bra, *V-mag*, 1629 NW 84th Avenue, Miami, Florida, 33126. Only one entry per person.

Now here's more good news: She recently joined newcomers Jennica Lynn and Lavina Dream and Roxanne Miller for a week of photo and video shoots in the beautiful Dominican Republic. The DVD is coming soon. So you're going to be seeing a lot more of Joana. And that's the best news of all.

ALL STACKED ★ ALL NATURAL
Vmag
2013
MODEL
OF THE
YEAR
WINNER

INTRODUCING THE SPLAT MAT

Cum on her face! Cum on her tits! Cum on her pussy!

Then cum again!

Life-size!

41"

24"

Christy Marks

5 GIRLS TO CHOOSE FROM!

Karina Hart

Venera

Kali West

Michelle May

JACK THEN SPLAT!

Enjoy your go-to girl to your hard-on's desire with the Splat Mat. Printed on resilient vinyl, this life-sized, super-high quality reproduction of your favorite busty babe in her hottest pose puts her in your face and at your feet for hours of P.O.V. jacking pleasure. Choose from five mats. $69.95 • £42.95 • €51.95 • C$73.95 S&H $15 US, $45 Int'l

CUM CLEAN!
Easy clean-up with just a damp cloth for repeat use.

CONVENIENT
Rolls up crease-free for easy storage and discretion.

ORDER NOW ON PAGE 9

V-MAIL

Continued from page 8

WHICH GIRLS SPIT AND WHICH GIRLS SWALLOW?

Dear *Voluptuous*,

One of my favorite things is when you ask a model if she spits or swallows cum when she gives a guy head. It's very hot to imagine the girl being covered in cum after giving a guy a blow job. Do you guys ask every model that question? I'd love to know if girls like Renee Ross and the hot and innocent-looking Melissa Manning swallow their man's cum after finishing him off. I really hope both of them do because they are by far my favorite V-Girls. –D.J.B, Jupiter, Florida

Dear D.J.B.:We do ask all girls that question. We're happy to report that Melissa said, "Swallow," and so did Renee.

HE WANTS MORE HOT AND BUSTY MILFS IN *V-MAG*

Dear *Voluptuous*,

Feature more mature women. I like younger women as much as the next guy, but as a man in my 40s, I also like seeing sexy, older women. A woman like Tahnee Taylor is the definition of a hot, older babe.

There should be a "MILF of the Month" similar to how there is often a "Plumper of the Month."–J.G., Florida

Dear J.G.: We have been featuring more mature V-Girls.

Tahnee Taylor was 48 when she debuted in the Holiday '12 issue.

ALL STACKED ★ ALL NATURAL
Vmag 2013 MODEL OF THE YEAR
FIRST RUNNER-UP

RENEE ROSS

If the sight of Renee self-sucking her giant, heavy, J-cups–hands-free!–and offering up the perfect tit-fuck pose, tongue out, in the December '13 issue wasn't enough to make her our first three-time Model of the Year…well, that goes to show the difficulty of accomplishing that feat. In 2012, Renee finished third to Hitomi. This time around, she finished second to Joana. But does this impressive four-year run–two wins, two runner-up finishes–make Renee one of the greatest V-Girls ever? Yes.

BARE FACTS

RENEE ROSS

BIRTHDAY: July 27, 1981 AGE: 32
HEIGHT: 5'5" WEIGHT: 178 lbs. BRA: 40J
MEASUREMENTS: 48-32-40 LIVES: Virginia
PREVIOUS APPEARANCES: Dec. '13, Sept. '12, June '12, Holiday '11 DVDs: *Ready For Stuffing* & *Full-Figured Foxes* (X-Rated); *Voluptuous Xtra #13* (XXX-Rated). Available on page nine.

Renee bends over and lets her giant tits hang while offering up her bald pussy, tight asshole and big, bangable butt. On the next spread, she'll self-suck one of those beauties again and spread her wet, pink pussy so you can finish your jack. "Renee isn't just one of the best-looking V-Girls ever," wrote C.F. of New Jersey. "She's one of the hottest."

This is the girl who once told us, "Modeling is something I thought I would never do. I don't think I had the self-confidence to put myself out there." But now… "Renee is a great model, covergirl and XXX-Rated star," wrote P.S. of Bethel Park, Pennsylvania. "She's what being a V-Girl is all about." Renee, Sharday and Nicole Peters are our only two-time Model of the Year winners, but only Renee has been in the picture four years in a row. And we have a feeling she'll be in the picture when we count the 2014 votes, too.

HITOMI

2012 Model of the Year…third for 2013 Model of the Year. The debate over whether Hitomi belongs in *V-mag* has, for all intents and purposes, come to an end. The readers have decided: She's a V-Girl. "Your motto is 'All Stacked, All Natural,'" wrote R.J. of Virginia. "Hitomi is all that. It doesn't say anything about plump." But is the debate really over?

ALL STACKED ★ ALL NATURAL
Vmag
2013
MODEL
OF THE
YEAR
SECOND RUNNER-UP

BARE FACTS

HITOMI

BIRTHDAY: July 18, 1982
AGE: 31 HEIGHT: 5'1"
WEIGHT: 111 lbs. BRA: 34J
MEASUREMENTS: 38-23-32
PREVIOUS *VOLUPTUOUS* APPEARANCES: July '13, Dec. '12
DVDs: *Sha Rizel & Friends*, *Greatest Big-Bust DVD Vol. 3* and *On Location Puerto Vallarta* (X-Rated, available on page nine)

Raise a glass for the Queen of Cleavage. She's now the Queen of the Plumpers!

MICKY BELLS

"Micky Bells is all woman. Her pretty face, curvy body and heavy, hanging tits make her my ideal type of woman." So said T.B. of St. Augustine, Florida. Many voters agreed. But until the final votes were counted–and the clock struck midnight on December 31–we didn't know who would win Plumper of the Year. At one point we thought, "Are we going to have another tie?" (In 2012, Karina Hart and Siri tied for Ass of the Year.)

BARE FACTS

MICKY BELLS

BIRTHDAY: January 27, 1987 AGE: 27
HEIGHT: 5'8" WEIGHT: 152 lbs. BRA: 36J
MEASUREMENTS: 46-30-40
PREVIOUS APPEARANCES: Jan. '14, Aug. '13, June '13, Feb. '13, July '12 DVDs: *Full-Figured Foxes 3, Ready For Stuffing* and *V-Girls Next Door* (X-Rated and available on page nine)

When the ballot boxes finally closed, the bells were ringing for Micky, whose margin of victory over Nikki Smith was just six votes. Only another four separated Nikki from Arianna Sinn. Two more votes back was Renee Ross. Fifth-place finisher Kristina Milan was 20 votes from the top. So, in what might have been the greatest year ever for plumpers, the Queen of Cleavage prevailed. Wrote Bradley, "Micky's beautiful breasts are the kind that inspire great works of art. "Wait a minute… Micky is a great work of art!"

It's not just her cleavage that makes Micky special. Seth wrote, "Micky is amazing. She has total comfort with the camera, and her sex appeal, beauty and hotness shine brightly." M.G. of Elgin, Illinois, wrote, "When Micky plays with her tits and pussy, you know she's done it before. She might be the sexiest plumper ever."

ALL STACKED ★ ALL NATURAL
Vmag
2013
PLUMPER
OF THE
YEAR
WINNER

NIKKI SMITH

This H-cup girl-next-door and former cheerleader from California debuted in the March '13 issue, so she's the newcomer among the other top finishers for Plumper of the Year. That's impressive. What's also impressive is how Nikki fucked her way through 2013. No plumper had more sex on-camera at *SCORELAND* and XLGirls.com than Nikki.

ARIANNA SINN

The first runner-up for 2012's top plumper, Arianna missed out on the 2013 title by only 10 votes, finishing third behind Micky Bells and Nikki Smith. A *Voluptuous/SCORE* crossover when she debuted in 2010, Arianna proudly plumped up to become a V-Girl and an *XL* Girl, and we definitely noticed that it wasn't until Arianna became a plumper that she started fucking on-camera. The latest XXX-ploits of this good-girl-gone-better can be seen in the DVD *The Breast of XL Girls 2.*

ALL STACKED ★ ALL NATURAL
Vmag
2013
PLUMPER
OF THE
YEAR
SECOND RUNNER-UP

One of 2013's best newcomers takes the hardcore prize in a tight fucking race.

FELICIA CLOVER

How did Felicia, who debuted in the February '13 issue, win XXX Performer of the Year? She earned it. First, she showed off her soft, luscious, hourglass figure, a body that even *BootyLicious* men can appreciate. Then she fucked for the first time in the March '13 issue. Then she did something many girls take years to do (and some never do): She took a hard cock up her ass in the DVD *Tits on Top 2*. "It wasn't work," Felicia said, smiling. "I enjoyed every inch."

The *V-mag* Awards contests were very competitive this year, and XXX Performer of the Year was no exception. Felicia won by less than a percentage point over *V-mag* favorite Kristina Milan. Siri came in third, and Bailey Santanna and Shyla Shy (both of whom fucked while pregnant) were close behind. "Felicia Clover is the sexiest model you've featured in a long time," wrote N.R. of Greenbelt, Maryland. "Her videos, especially her anal scene, are second to none."

BARE FACTS

FELICIA

BIRTHDAY: September 30, 1991
AGE: 22 HEIGHT: 5'3"
WEIGHT: 150 lbs. BRA: 34F
PREVIOUS *VOLUPTUOUS* APPEARANCES: Holiday '13, Nov. '13, May '13, March '13 (XXX)
DVDs: *Voluptuous Xtra 15, Big Assed White Chicks 4, Tits On Top 2* and *HardSCORE 4* (XXX-Rated and available on page nine)

Vmag
MAY 2014
Felicia Clover

"I'm a good girl but not in the bedroom," Felicia said. "I'm a bad girl there. I am a freak when it comes to sex! I love sex–a hard pounding–and sucking cock and having my pussy eaten. I've had the biggest cocks in my life at The SCORE Group!" But there's more to cum: Felicia is only 22 years old. "I'm ready for anything you've got!"

KRISTINA MILAN

We made a great decision back in 2010 when we flew the 800-plus miles from Miami, Florida to the Dominican Republic to photograph Kristina Milan, Vanessa Del and Miosotis. Miosotis would win 2010 Newcomer of the Year. Kristina is a two-time Plumper of the Year and big-time *V-mag* favorite. This photo should tell you why: Rare is the girl who can draw your eyes to her giant, J-cup milkers when a cock is slammed deep inside her pussy. But that's the miracle of Milan.

SIRI

In 2012, Siri won Newcomer of the Year and tied with Karina Hart for Ass of the Year. Her sophomore year wasn't as fruitful, but she did get to fuck. Several times. And she finished third for XXX Performer of the Year. Siri fucked twice in *V-mag* in 2013: first in the February '13 issue, then her first on-camera threesome in April '13. "If having sex and loving it makes a person a slut, then I'm a slut," Siri said. "It's all about enjoyment." We always enjoy Siri.

ALL STACKED ★ ALL NATURAL
Vmag
2013
XXX PERFORMER OF THE YEAR
SECOND RUNNER-UP

V SPOT

FRESH OFF THE RACKS!

BY DAVE ROSENBAUM

Fucking was the main reason Dani came to V-mag.

OVERFLOWING WEBSITES

I'm concerned. Very concerned.

Elliot James, our associate editor, has bags under his eyes. He shows up for work early in the morning and doesn't leave until late at night.

Today, I asked Elliot if he wanted to go to lunch. He looked at me with that Morty Seinfeld face and said, "Lunch? Who has time for lunch?"

Elliot doesn't have time for lunch because he's also in charge of Scoreland.com and XLGirls.com, and the schedule of postings has increased exponentially since last summer: often two or three times a day, seven days a week at *SCORELAND*; twice a day, five days a week at *XLGirls.com*.

And it's not all about quantity. We're talking quality postings:

- DDD-cupper Elle Flynn, who debuted in the April '14 issue, getting fucked by two guys at *SCORELAND*.
- Dani Moore, who also debuted in April, enjoys a three-way with two hung studs, too.
- Former Newcomer of the Year April McKenzie (she returns in the May issue of *XL Girls*, on-sale March 25), in her first-ever anal scene.

And lots more, growing by the day. Check 'em out. You won't regret it.

Fill her up! Elle's first XXX shoot was a bang!

GROWTH SPURT ALERT!

The last time we saw New York City secretary Nancy Navarro (October '12), she had G-cup naturals and was more of a slim 'n' stacked *SCORE* Girl than she was a V-Girl.

But when Nancy returned to our studio recently, her body was plumper, sexier than before, and her tits?

Above, that's how Nancy looked when she first came to our studio in 2012. To the right is how Nancy looks now with three more cups of boob!

J-cup naturals, gentlemen.

That's right, Nancy's tits have grown three cup sizes.

The proof is in the pictures. Here's one. More soon in *V-mag*.

THE AWARDS DEBATE

The *V-mag* awards are an annual source for debate, but there's more to discuss than who should win and whether the right girls won.

For example:

Should there be a XXX Performer of the Year Award since readers of the UK edition don't get to see uncensored hardcore layouts?

Should we have more awards categories (we used to have only one, Model of the Year)?

Should there be fewer awards categories?

Should there be no V-mag Awards at all?

Should the contest voting be for magazine readers only or should voting rights remain open to *SCORELAND* members?

We'd like to know how you feel about these subjects. Send your letters to V-Mail, 1629 NW 84th Avenue, Miami, Florida, 33126. Or email us at voluptuous @scoregroup.com.

KARINA HART

Does she have the best of any V-Girl ever?

She has H-cup tits, but it's her round, firm, soft 40-inch booty that has made her the reigning Ass Queen of *V-mag*. Karina Hart, our 2008 Newcomer of the Year and 2009 Model of the Year, is now the second girl to win three straight *V-mag* awards: 2011, 2012 and 2013 Ass of the Year. In 2013, she tied for the crown with Siri. This year, she pulled away in the final days to edge out Felicia Clover and Destiny Rose.

"I never dreamed it would be like this when I discovered [*V-mag*]," Karina said. "I did not plan on becoming a star." When a girl has a body like Karina's, plans are irrelevant. She only has to be willing to show every inch of her body on-camera, as Karina has since 2008 in *V-mag* and *SCORE*. "Most guys are usually so focused on my chest, they don't even notice I have a nice booty," she said. "Then I turn around and they're like, 'Wow!'"

BARE FACTS

KARINA HART

BIRTHDAY: August 25, 1985 AGE: 28
HEIGHT: 5'5" WEIGHT: 130 lbs. BRA: 34H
MEASUREMENTS: 42-28-40 LIVES: Slovakia
PREVIOUS *VOLUPTUOUS* APPEARANCES: July '13, Nov. '12, June '12, May '12 and more
DVDs: *Breastacular, Greatest Big-Bust DVD Vol. 3* and more (X-Rated, available on page nine)

Here, we're treated to cock-hardening views of Karina's ass and often-overlooked legs. They're muscular and powerful, the better to wrap around your back. "That's how they got so strong," she said, "from being wrapped around men's backs." She smiled to let us know that she was joking. Or was she? Because that's Karina's appeal: She's a good girl with a wild side. "I want men to enjoy looking at my pictures. I want to hear about it. I want to know what they're doing." We've been doing it for five years.

ALL STACKED ★ ALL NATURAL
Vmag
2013
ASS
OF THE
YEAR
WINNER

ALL STACKED ★ ALL NATURAL
Vmag
2013
ASS
OF THE
YEAR
FIRST RUNNER-UP

"Do you like my butt?" Felicia asks her stud in her scene in the DVD *Big Assed White Chicks 3* "Do you like it when it shakes?" V-men made it very clear they love this 22-year-old's 42 inches of soft, round booty: Felicia came within 50 votes of dethroning two-time *V-mag* Ass Queen Karina Hart. "A guy once told me I'm a Whooty," Felicia said. "A white girl with a booty." And what a booty it is!

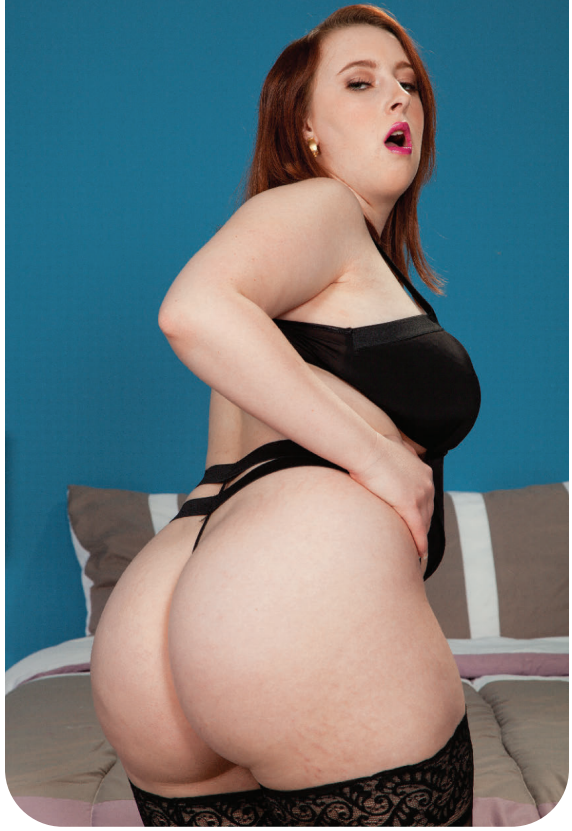

FELICIA CLOVER

Thick and beautiful. That's Destiny Rose, an Ohio cutie who came to *V-mag*, got her freak on and made us fall in lust. "I love her big butt," wrote Brad, "I'd do anything on earth to lick her asshole and pussy for days!" Said Jimbo, "There's nothing like a nice, big, plush, shapely, sexy redhead, and Destiny really fits the bill." She has the face. She has the tits. But this year, it was Destiny's ass that got your attention. Said Destiny, "I'm glad you noticed!"

DESTINY ROSE

ROXI RED

Roxi is a rare K-cup stunner.

That's the reason she's your top newcomer.

Now that she has claimed the Newcomer of the Year title, it's an understatement to say that 2013 was a big year for Roxi Red. Her victory, in what was a very close race between her, Sirale and Rockell, proves that to V-Men, it's all about boob power. And, boy, does Roxi, who debuted in the March '13 issue, have boob power!

Roxi is, in her words, a "38-all-natural-K," which places her in the rarified big-titted air of black 'n' stacked greats such as Miosotis, Kristina Milan and the legendary Sammie Black and Jenny Hill. And she has a 50-inch chest with a waist that measures a mere 30 inches.

Oh, and she fucks. Roxi got her tits oiled and fucked by one of our biggest stunt cocks in the June '13 issue. In just over a year, she has already been the cover girl of two of our best-selling DVDs, Tits and Tugs 9 *and* Ripe Racks 2. *We can only imagine what's next.*

In this interview, Roxi shares her thoughts on her first hardcore shoot, pickup lines, her heavy hangers and more. She's bubbly, she's busty and she's built for fucking. She's your 2013 Newcomer of the Year.

BARE FACTS

ROXI RED

BIRTHDAY: December 24,1984
AGE: 29 HEIGHT: 5'9"
WEIGHT: 170 lbs. BRA: 38K
MEASUREMENTS: 50-30-36
PREVIOUS APPEARANCES: Holiday '13, May '13, March '13
VIDEOS: *Hard*SCORE *4*, *Tits & Tugs 9* (XXX-Rated) and *Ripe Racks 2* (X-Rated). Available on page nine. More at *SCORELAND*.

V-MAG: Roxi, your boobs are big, but I was speaking to someone earlier, and I mentioned to him that your boobs are not only big, they're actually really nice and perky.
ROXI: Why, thank you.
V-MAG: Just for the record, can you tell us what size bra you wear again?
ROXI: I am a 38-all-natural-K.
V-MAG: That's amazing. When was the last time you were measured?
ROXI: I never really get measured. I just try on bras and see if they fit me. I just tried on a bra and it was a 38K, so I'm going with that.
V-MAG: So, it's entirely possible that you're even bigger than that. You could be an L-cup or something.
ROXI: Yeah, I could be. Maybe even an M-cup. It all depends on the bra.
V-MAG: We have another model who I

compare you to all the time because you're both super-natural and slim, which doesn't happen that often. Her name is Miosotis. Do you know who she is?

ROXI: No, I actually haven't heard of her.

V-MAG: Miosotis has KKK-cups. That may be where you are.

ROXI: I could be. I'm going to have to check her out.

V-MAG: The last time you were here, I walked into our studio and said, "Whoa!" when I saw your boobs for the first time. Is that a typical reaction when guys see your boobs?

ROXI: I usually hear "Damn!" when guys see my boobs. The number two response is usually, "Can I titty-fuck you?" [*Laughs*]

V-MAG: What do you say when guys ask to titty-fuck you?

ROXI: [*Laughs*] Hell, no! The guy has to get to know me a little better first.

V-MAG: "Can I titty-fuck you?" isn't the best pickup line, is it?

ROXI: No, not really.

V-MAG: What's a good pickup line to use on you?

ROXI: "Hey, beautiful" will always work.

V-MAG: How about, "Hey, beautiful. Can I titty-fuck you?"

ROXI: [*Laughs*] No, that still wouldn't work. A guy has to at least make an effort. Get to know me.

V-MAG: When you were growing up, did you have the biggest boobs of anyone you knew?

ROXI: Yeah. Well, other than my mother. She actually got a reduction. She was actually bustier than me.

V-MAG: So you knew growing up that you were going to have mega-boobs?

ROXI: Yeah, I knew it was coming. I started developing early, and my mother told me that she started developing early, too.
V-MAG: Where did you grow up?
ROXI: In St. Paul, Minnesota.
V-MAG: Did you know there were men out there who love women with boobs as big as yours?
ROXI: Yeah, I did. I'd heard about it, and I feel like it's more Caucasian men who do.
V-MAG: Oh, so black guys don't like big boobs?
ROXI: They do, but I think they're usually more into big butts.
V-MAG: We think we can convert people, though.

ALL STACKED ★ ALL NATURAL
Vmag
2013
NEWCOMER
OF THE
YEAR
WINNER

EXTEND YOUR PLEASURE WITH MIND-BLOWING ORGASMS!

Helix SYN by Aneros

Extreme, Hands-Free Orgasms (If You Can Handle It) You've fucked, you've gotten sucked and you're looking for something new, right? Well, say hello to your new little friend. This incredible prostate massager comes with the promise of making you cum in a whole new way. But can you handle it? Exclusively recommended for our horniest, most-adventurous customers whose goal is to cum…HARD. **AN100 $69.95 • S&H: US: $12 Int'l: $15**

Silicone Prostate Massager

Get ready to cum on a whole new level! For the sexually adventuresome couple, this prostate and g-spot massager will raise your pleasure levels to explosive new heights. Ribbed so it stays put and easy to clean. **PD270223 $29.95 • S&H: US: $12 Int'l: $15**

Neon Jelly Stroker

Slip inside this super-soft jack aid and let its virginal tightness and stimulating ridges excite your cock to the point of no return! So much pleasure for so little money! **PD107 $15.99 S&H: US: $12 Int'l: $15**

Fleshlight Vortex

The easiest lay you can imagine, the Fleshlight Vortex is always ready to spread wide. Made from non-toxic, hygienic patented Superskin, it's designed to feel as soft and tender as real pussy. Use it with or without lube. **FL103 $69.95 S&H: US: $12 Int'l: $20**

Flight by Fleshlight

Now in a more compact size for discretion and one-handed use, this extra-snug device is the ideal travel aid to help you cum hard while you're away from home. **FL105 $59.95 S&H: US: $12 Int'l: $20**

Fuck My Big Fat Titties

Live out your filthiest tit-fucking fantasies. This 12 lb. Fanta Flesh rack can be squeezed, pinched, sucked, fucked and coated in jizz! Includes cleaner & lube. **PD105 $379.95 S&H: $35 US only. No PO boxes.**

Fuck Me Silly Ass

It's the better-than-real ass you've always wanted. Ready to go whenever you are, this 20 lb. Fanta Flesh ass can be fucked 24/7 from the front or behind! Comes with cleaner & lube. **PD102 $349.95 S&H: $35 US only. No PO boxes.**

Extreme Bad Girl Vibrating Ass

Made from Fanta Flesh, this vibrating booty will make you hornier than the hottest, gyrating lapdance you've ever gotten! Comes with cleaner & lube. **PD106 $99.95 S&H: $35 US only.**

Top Gauge Pump

Cum buckets and maximize your cock size at the same time with this professional quality pump. 7" x 2.1". **CE105 $59.95 S&H: $15 US only.**

Mini Head Teazer

Get a blow job anywhere, any time you want, while your cock grows bigger than ever before! This device makes it all possible. 2.27" x 1.5" **PD103 $34.95 S&H: US: $12 Int'l: $15**

ORDER NOW ON PAGE 9

You know what, Roxi? Your boobs have been covered up for too long. Can you pull them out?

ROXI: Sure! [*She pulls out her boobs*]

V-MAG: Your boobs are pretty heavy, aren't they?

ROXI: Yeah, they really are.

V-MAG: Do you have any idea what they weigh?

ROXI: Probably about 15 pounds each. I haven't weighed them, though, so I'm just guessing. When guys grab them, they can't believe how heavy they are.

V-MAG: If you went to the grocery store and picked up a cantaloupe, would you say the cantaloupe weighed more or less than your boobs?

ROXI: Probably more.

V-MAG: Do you even bother going out and shopping for bras?

ROXI: No, I usually order them if I really want one or just stretch the ones I have. They can get expensive.

V-MAG: How much do bras normally cost you?

ROXI: Probably about 50 or 60 dollars each. Sometimes more.

V-MAG: Do you get them custom-made when you get them?

ROXI: Yeah, I do. I can't really find my size off the rack.

V-MAG: If you don't get measured, do you just ask for a K-cup bra?

ROXI: Well, every now and then I'll go to Lane Bryant and get measured. They usually aren't accurate, so I'll normally just go with the best big size or whatever fits my boobs.

V-MAG: Going to Lane Bryant must be tough for you because you aren't really a big girl but your boobs are, and Lane Bryant is for big women.

ROXI: Yeah, that can make it a little hard, actually. I only own about 10 bras right now.

V-MAG: Are they all still in one piece or are they starting to shred?

ROXI: They're starting to shred. Well, except for my one black bra. That one actually fits. The rest of them have holes and my tits are bursting out.

V-MAG: Have you ever been out in public and had a bra pop on you?

ROXI: No, not yet at least. I'm hoping that never happens. I usually manage to keep them under control.

V-MAG: Have you ever worn a front-loader? You know, the kind of bra that hooks in the front?

ROXI: Yeah, I have. It was a long time ago, though. I was a DD-cup then.

Continued on page 86

ALL STACKED ★ ALL NATURAL
Vmag
2013
NEWCOMER OF THE YEAR
FIRST RUNNER-UP

SIRALE

It's remarkable, considering the influx of beautiful, naturally stacked girls from the Czech Republic over the past 10 years, that we've never had a Czech Newcomer of the Year (Karina Hart is Slovakian). Sirale, a girl-next-door who debuted in the August '13 issue and fucked on-camera for the first time in the October '13 issue, came within four percentage points of winning the title, but in the end, Roxi Red's sensational, overwhelming tit power won the day.

Wrote Eric, "Sirale says, 'I like guys.' Guys say, 'We love you, baby.' Sirale is so beautiful. Give us more!" Jay said Sirale has "a beautiful face with a body to match. She's the perfect V-Girl." If you woke up each morning with Sirale by your side, you would never need food. Sirale would be your breast-fest in bed.

BARE FACTS

SIRALE

BIRTHDAY: March 13, 1981
AGE: 32 HEIGHT: 5'4"
WEIGHT: 132 lbs. BRA: 34F
MEASUREMENTS: 40-30-38
LIVES: Czech Republic
PREVIOUS *VOLUPTUOUS* APPEARANCES: Holiday '13, Oct. '13, Aug. '13 DVDs: *Tits on Top 2* and *Voluptuous Xtra 15* (XXX-Rated, available on page nine)

A pretty face…a great body…red-hot posing…and she fucks, too! No wonder Sirale is so popular. "I'm not shy, I like guys and I like sex, so I thought, 'Why not?'" Sirale said when we asked her why she decided to become a V-Girl. "I love that all of you guys are looking at me." Looking and loving what we see!

ROXI RED INTERVIEW

Continued from page 78

There's no way I could wear a bra like that now. It would just explode on me when I put it on!

V-MAG: How old were you the last time you wore a DD-cup bra?

ROXI: [*Laughs*] I was probably in the eighth or ninth grade. I was an early-bloomer. I was even a cheerleader for a while, but that didn't work out. I was bouncing all over the place. They told me I was distracting the team.

V-MAG: I'm sure. So when you look down, what do you see?

ROXI: Huge cleavage. I haven't seen my feet by just looking straight down in years. I usually have no idea what's going on down there! And because I'm looking down, my boobs look even bigger to me than they do to you.

V-MAG: Now that's saying something. Are there ever times when you don't wear a bra?

ROXI: Well, I never do when I go to bed. I usually do when I'm out, but it depends on the outfit. I have certain dresses I can wear without a bra, and they show a lot of cleavage.

V-MAG: What's the craziest reaction you've gotten because of your boobs.

ROXI: It's usually more looks and stares. People usually assume they're fake, and sometimes people will even ask. People are always amazed. Even if I try to hide them, it's impossible.

V-MAG: Well, like I said before, your boobs are very perky for their size. I can see why a guy may assume they are fake when you're wearing a bra.

ROXI: Thank you. I get it, too, but it's still annoying to hear. I'm all-natural.

V-MAG: What do you like to do in your free time?

ROXI: Have sex! *[Laughs]* I don't have a lot of free time, but I like to shop. Walk around town. Go out to dinner. I even like to clean my house.

V-MAG: Roxi, a girl like you shouldn't have to clean your house. You should have guys lining up to do it for you. Thanks for joining us, and congratulations on being our 2013 Newcomer of the Year.

ROXI: Thanks for having me. I had a great time, and I'm really excited about winning Newcomer of the Year. I never dreamed that would happen, so I would like to thank all the guys who voted for me.

C'MON DOWN TO SCORELAND.COM

THE WORLD'S #1 BOOB LOVERS' SITE SINCE 1997

THE SCORE GROUP®

- New Loyalty Program–earn an additional free site for each month you're a member.
- New high-res photos & HD videos using the latest CDN Technology.
- See the new models first on *SCORELAND.*
- Your satisfaction is 100% guaranteed–or your money back!

GET EXCLUSIVE PHOTOS & VIDEOS OF NEWCOMERS YOU CAN'T SEE ANYWHERE ELSE

TAKE A FREE TOUR NOW!

SCAN THIS QR CODE WITH YOUR SMART PHONE AND SEE WHAT YOU'VE BEEN MISSING!*

*To be able to read this QR code, you will need a smart (camera) phone equipped with a QR code application.

ALL STACKED ★ ALL NATURAL
Vmag
2013
NEWCOMER
OF THE
YEAR
SECOND RUNNER-UP

ROCKELL

"Rockell is a hell of a sexy voluptuous beauty," said reader Jared O. "Big, sexy tits and rockin' hips." Added Tom, "Rockell is the most beautiful model ever to grace the TSG web sites as well as the most beautiful model ever to walk the face of the Earth." And another reader called her "a feast for the eyes." Yes, with her pretty face, big tits, voluptuous body and bangable behind, Alabama cutie Rockell is the perfect V-Girl. She's a Sunday barbeque feast of lust.

It says something about the quality of the newcomers who came along in 2013 that Rockell finished third in the voting. We can think of severals years when she would have won. "She's the girl of my dreams, and it's not just because of how incredible she looks," wrote L.R. of Silver Spring, Maryland. "Her interview in the December 2013 issue made me realize what a classy, sweet, approachable girl-next-door she is. I can't believe she was a Hooter's girl and I didn't get to see her in that outfit." You get something better, L.R. You get Rockell naked.

BARE FACTS

ROCKELL

BIRTHDAY: September 25, 1989
AGE: 24 HEIGHT: 5'9"
WEIGHT: 145 lbs. BRA: 36G
MEASUREMENTS: 43-28-38
PREVIOUS *VOLUPTUOUS* APPEARANCES: Holiday '13, Dec. '13, June '13, Feb. '13
DVDs: *Breastacular, Sha Rizel & Friends* & *Ripe Racks 2* (X-Rated and available on page nine)

And, so, Rockell spreads her legs wide to show off her sweet, pink Southern charms and gives us another glance at the butt that made her a finalist for Ass of the Year, too. The curtain now falls on another awards season, and we eagerly look forward to what the rest of 2014 will bring. The early arrivals of Jennica Lynn, Lavina Dream, Jessica Roberts, Marie Leone, Elle Flynn, Bex Shiner and Vicky Soleil have already made 2014 a standout year for newcomers, and there's lots more to come. Stay tuned!

Vmag DVDs™

ORDER NOW ON PAGE 9. OR CALL, TOLL-FREE IN THE U.S. & CANADA, 1-800-421-0760. ELSEWHERE, CALL +01-305-662-5959.

ORDER NOW FROM YOUR PHONE!

SCAN THIS QR CODE TO PLACE YOUR ORDER INSTANTLY VIA YOUR MOBILE PHONE!

VOLUPTUOUS XTRA 15

Desiree

Jolie Rain

Shyla Shy

Destiny Rose

The most fuck-packed edition of the series ever stars 15 girls in hardcore action on three DVDs. Featuring Felicia Clover, Scarlet LaVey, Shyla Shy, Maggie Green, Terry Nova, Harmony White, Jessica Roberts, Brittany Kendall, Jolie Rain, Veronika, Destiny Rose, Sirale, Maserati, Desiree and Beverly Paige. Redheads, brunettes and blondes. Girls next door, black 'n' stacked and preggers. Facials, creampies and tit blasts. 366 MIN.

RATED XXX

$39.95 PLUS S&H

COCOA NUT BUSTERS

They've got plush, giant mocha tits that jiggle and round asses that bounce when you're nailing them from the back. Now, you get 15 scenes featuring stacked *Cocoa Nut Busters* like **Kristina Milan**, **Vanessa Del Mar**, **Mianna Thomas**, **Maserati**, **Camille Morgan**, **Delotta Brown**, **Carmen Hayes** and eight other busty mocha madams in XXX action! They'll bust your nut!

310 MINUTES

Maserati

RATED XXX

$39.95 PLUS S&H

COCOA NUT BUSTERS 2

Natasha Dulce

These 12 cocoa nut busters are built for hard fucking, and that's just what they do in hot XXX action that ends up with them coated in hot jizz! **Kristina Milan** and her lactating jugs! Newcomers **Melissa Reed** and **Sadie Blooms**, plus **Maserati, Natasha Dulce** and **Kristi Maxx** drain dicks, and **Stacey Monroe** gets ass-fucked!

280 MINUTES

RATED XXX

$39.95 PLUS S&H

ORDER NOW BY TURNING TO PAGE 9 OR ONLINE AT *eBoobStore.com*!

TITS ON TOP 2

Eighteen of our hottest naturally stacked babes fucking and sucking to their hearts' desire. They love cock and know what to do with it. Featuring **Siri, Terry Nova, Lana Ivans, Jazmine, Destiny Rose, Felicia Clover, Desiree, Maggie Green, Sirale, Sabina Leigh** and many more. These chicks will leave your cock stiff and your balls drained. The XXX DVD of the year!

402 MINUTES

RATED XXX

$39.95 PLUS S&H

STACKED & STICKY

Twelve naturally stacked girls-next-door, almost all of them not on DVD anywhere else, suck and fuck and offer up their big racks for cum. Features 2012 Newcomer of the Year **Siri, Maggie Green, Beverly Paige, Destiny Rose, Jazmine, Kitana Flores, Reina Lee, Felicia Clover, Jolie Rain** and many more.

260 MINUTES

RATED XXX

$39.95 PLUS S&H

ON LOCATION PUERTO VALLARTA

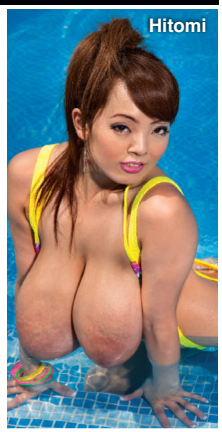

Cum along on our bustiest on-location vacation ever as all-natural J-cuppers **Hitomi**, **Micky Bells** and **Leanne Crow** join H-cup bra-buster **Jenna Valentine** and bustier-than-ever **Natalie Fiore** for a week of fun, tit sex and behind-the-scenes (and behind-the-bedroom doors) action on Mexico's stunning Pacific Coast. All the action is shot up-close-and-personal! A busty get-away for your cock!

130 MINUTES

RATED X

$39.95 PLUS S&H

THICK CHICKS ON DICKS ANAL

This raunchy two-disc set features eight of your favorite plush plumpers getting their pussies filled and their asses drilled. Superstar **Lisa Canon** takes a sticky, anal creampie. **Jazlyn Summers** has soft curves and an ass that begs to be stretched. **Skye Sinn** loves man-juice all over her plump body. Plus first-timer **Bri Love** and more. 174 MINUTES

RATED XXX

$39.95 PLUS S&H

ALL STACKED, ALL NATURAL 2

We thought she had retired forever…until **Diane Poppos**, the greatest big-boobed housewife of all-time, returned sexier and raunchier than ever. Plus, V-mag legend and everybody's favorite redhead, **Cherry Brady**, also stars in this hot DVD! Also starring **Michelle May**, **Aileen Ghettman**, **Anna Carlene** and more! You won't find these ladies doing this tit-play and pussy-plugging anywhere else.

255 MINUTES

RATED X

$39.95 PLUS S&H

MONTEGO BABES

When super-stacked **Terri Jane**, **Gya Roberts** and **Micky Bells** go on vacation to a tropical paradise, tits bust out all over! Come to Montego Bay for the wettest, oiliest big-boob party ever. The girls bust out of skimpy bikinis and turn their super soakers on each other. Plus, spend some time with them in the pool, too!

120 MINUTES

RATED X

$39.95 PLUS S&H

MAMMARY MAMBO

It's **Arianna Sinn** and **Miosotis** hotter than you've ever seen them before! Watch as this busty Romanian stunner and mega-boobed Dominican mama go tit-to-tit in a raunchy, pussy-licking lezzie fest! Then the ladies get down in a three-way and some sizzling hard-core action on their own, too! The tit power, the tropical heat…things get extra-hot when you do the *Mammary Mambo*!

74 MINUTES

RATED XXX

$39.95 PLUS S&H

VOLUPTUOUS XTRA 14

10 curvy girls get fucked hard in XXX action! Busty newcomer **Siri** gets her pussy speared and takes a mouth-load of cum! Plus, **Sabina Leigh** tackles two cocks at a time and gets a double facial and **Goldie Ray** gets an anal creampie as a welcome present! This is no-holes-barred big-bust sex from *Voluptuous*!

224 MINUTES

RATED XXX

$39.95 PLUS S&H

THE BREAST OF XL GIRLS 2

This four-disc set is a must-have for any big-boob lover! Featuring 24 hardcore scenes that have never been seen on DVD! That's more than four hours of big girls with enormous tits in all the XXX action! Features **Haydee** in anal action, **Marilyn Mayson, Molly Howard, Danica Danali, Zeta Verrone, Adrianna Avalon** and **Sonja Haze** get sloppy and messy creampies.

520 MINUTES

RATED XXX

$49.95 PLUS S&H

DVDs SHIP THE SAME

RIPE RACKS 2

Featuring 12 of V-mag's bustiest vixens in intimate, sexy scenes. You get two DVDs full of your favorite ladies stripping, fondling their massive jugs, pulling their nipples, sucking and squeezing their tatas, spreading their pussies, masturbating, talking dirty and cumming wildly. Starring **Joana, Leanne Crow, Roxi Red, Felicia Clover, Elaina Gregory, Nikki Smith, Sophie Mae, Rockell** and more!

180 MINUTES

RATED X

$39.95 PLUS S&H

FUCKIN' NATURALS

Twelve girls with big fuckin' natural tits fuck hard...so hard that their huge knockers bounce all over the place when they're sucking dick or bouncing up and down on a cock. Features big-assed **Siri,** dirty-talking **Goldie Ray,** girl-next-door **Krystal Swift** and voluptuous **Reina Lee** in nut-busting action.

283 MINUTES

RATED XXX

$39.95 PLUS S&H

ALL THE WAY RENEE

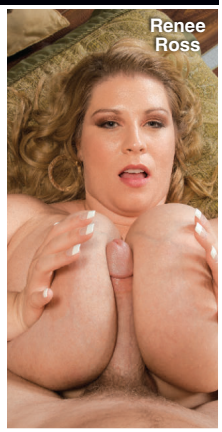

Why is your Model of the Year **Renee Ross** fucking three guys in one movie? Because she's a big girl with big tits who has a big appetite for sex. She wraps her huge J-cups around hard cocks and milks them all! Plus, she shows a flat-chested chick why big tits are better...and why she eats pussy better, too! Loaded with jack talk, plus behind-the-scenes bonuses.

208 MINUTES

RATED XXX

$39.95 PLUS S&H

SEX IN THE TITTIES

This is a tale about six stacked hotties who are always horny and looking for hard dick. **Renee Ross** gets wild in a six-way lezzie orgy with her breast friends. It's full of big tits and pussy licking! Starring **Selena Castro**, **Haydee Rodriguez**, **Hillary Hooterz**, **Scarlett Rouge** and **Camelia Davis**.

120 MINUTES

RATED XXX

$39.95 PLUS S&H

ON LOCATION GRAND BAHAMA

We took **Arianna Sinn**, **Jenna Valentine, Taylor Steele** and **Karla James** on an excursion to Grand Bahama Island where they were joined by sexy European natural **Natalie Fiore.** These ladies spent their big-boob vacation in the sun and sand in tiny bikinis and we filmed every second. The big-tit action never stops as these V-Girls get wild. Their naked tits make this DVD a holiday of huge hooters.

98 MINUTES

RATED X

$39.95 PLUS S&H

VOLUPTUOUS XTRA 13

Six V-mag vixens siphon as much spooge as they can! **Renee Ross** takes a load on her rack. **Analee Sands** shows off her bellydancing skills. **Vanessa Del Mar** gets her caramel tits coated. **Sadie Berry** gets fucked hard and plumper **Charlie Cooper** takes a hard pounding! Plus, **Anna Kay**, works a hard bone like a pro!

119 MINUTES

RATED XXX

$39.95 PLUS S&H

BUSTY ARIANNA

You asked for it, you dreamed about it and now it's happening! G-cup **Arianna Sinn**, one of our greatest naturals ever, goes all the way on-camera, not once but twice in her first hardcore scenes. Arianna sucks, wraps her jugs around a rod, tit-fucks and has her shaved pussy fucked deep by two lucky studs, too! She loves to take loads of cum all over her big tits.

80 MINUTES

RATED XXX

$39.95 PLUS S&H

BUSTY RIDING ACADEMY

Six naturals go to the *Busty Riding Academy* to learn how to ride horses, but they end up learning how to ride cocks, instead! **Christy Marks** and **Terry Nova** have a four-way, **Jasmine Black** gets DP'd, **Kristy Klenot** and **Melissa Mandlikova** have a tits-and-tugs three-way and **Karina Hart** takes a hot load of cum between her tits.

152 MINUTES

RATED XXX

$39.95 PLUS S&H

TITS & TUGS 9

In the ninth edition of the world's greatest tit-fuck/tug-job DVDs, we bring you two naturals whose giant, natural racks make huge cocks disappear: K-cup **Roxi Red** and **Anjii Ross**, both finalists for *V-mag* Newcomer of the Year. Their milky tits overwhelm any bra they can find. Plus, *V-mag* newcomer **Nikki Smith,** MILF **Tahnee Taylor** and **Alexis Silver.** Seventeen girls in all! 250 MINUTES

RATED XXX

$39.95 PLUS S&H

DAY AS ORDER IS RECEIVED!

MY TITS, MY STORY

One of the most-famous plumpers of all time, **Samantha 38G** has been titillating boob lovers for over a decade! Now, follow this Texan TITan's career in 11 scenes from her first solo set to her latest XXX scene where she gives up her tight asshole! See her hot threeway with **Renee Ross** and getting speared by Shane Diesel's 11-inch monster cock, too!
220 MINUTES

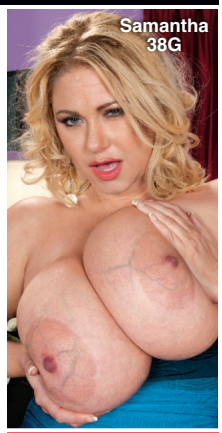

RATED XXX

$39.95 PLUS S&H

THICK CHICKS ON BLACK DICKS

These porcelain plumpers ride the black rail! **Cassie Blanca** smothers a big, black dick with her tits. **Bailey Santanna** gets fucked in the ass by a choco cock. **Sienna Hills**, **Lisa Canon** and **Charlie Cooper** show off their XXX skills. And dirty-talking **Julia Juggs** gets fucked right on the stairs.
120 MINUTES

RATED XXX

$29.95 PLUS S&H

V-GIRLS NEXT DOOR

They have soft, ripe, naturals and they're hornier than ever. Cum along with V-mag's dirtiest dozen as they diddle their clits and plug their pussies. It's just you and your favorite V-girls. Stars **Jenna Valentine, Michelle Bond, Roxanne Miller, Elaina Gregory, Terri Jane, Natalie Fiore, Cherry Brady, Leanne Crow, Micky Bells, Michelle May, Janne Hollan** & **Sophie Mae**. 209 MIN.

RATED X

$39.95 PLUS S&H

CHESTY PREGGOS 2

Everything is bigger in this flick: bigger tits, bigger sexual appetites and bigger orgasms! Starring mommies-to-be **April McKenzie**, **Sunshine** and **Stefani** in raunchy XXX! Plus, a very pregnant **Kali West** tugs cock with her knockers, and V-mag legend **Lorna Morgan** puts on a striptease for you!
101 MINUTES

RATED XXX

$39.95 PLUS S&H

PREGGOS & MILKERS

There's nothing like a sexy mother or mother-to-be. This two-disc, special features seven of your favorite busty preggers fucking, playing and lactating. Features longtime favorites **Kali West, Lorna Morgan** and **Kristina Milan**, whose swollen J-cup breasts lactate. **Shyla Shy** stars on the second disc and fucks at seven month and eight-and-a-half months and lactates post-pregnancy. 283 MINUTES

RATED XXX

$39.95 PLUS S&H

LARGE LOVIN' 3

These ladies have more tits for tugging and curves that will keep your nuts busting. Features 13 busty ladies ready to fulfill your hardcore plumper dreams. Julia Juggs, Jasmine Jones and Skye Sinn get their asses plugged in anal scenes while Marilyn Mayson and Molly Howard share a black cock. Also features cock-hungry fresh faces like Sofia Rose, Kendra Lee Ryan, Nikki Smith and Beti Phellasio. Two-disc set. 258 MINUTES

RATED XXX

$39.95 PLUS S&H

INSIDE THIS ISSUE OF *V-MAG*

GALA ANNUAL AWARDS ISSUE

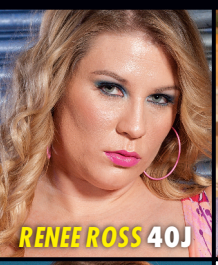
RENEE ROSS 40J

ARIANNA 34G

SIRI 32F

FELICIA 34F

KRISTINA 40J

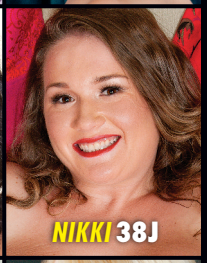
NIKKI 38J

SIRALE 34F

HITOMI 34J

ROCKELL 36G

NURSE JOANA
FF-CUPPER IS OUR TOP NEWCOMER

NO. 1 IN NATURALS SINCE 1994

Karina Hart

H-CUP TITS AND BOOTY PICS!

THE SCORE GROUP®